

# SECTION - A

1. Identify the Cricket player among the following player names-
  - a. Leander Paes
  - b. P.T. Usha
  - c. Sunil Chetri
  - d. Sunil Gawaskar
  
2. An Indian athlete is also known as “Flying Sikh”. What is the original name of this person?
  - a. Pulela Gopichand
  - b. Irfan Khan
  - c. Kapil dev
  - d. Milkha Singh

3. Identify the name of the figure given below-

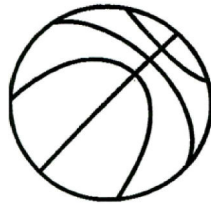

- a. Basketball
  - b. Cricket Bat
  - c. Badminton Racket
  - d. Volleyball
  
4. Sachin Tendulkar is a great Indian cricketer. What is his full name?
  - a. Sachin Parwesh Tendulkar
  - b. Sachin Naresh Tendulkar
  - c. Sachin Ramesh Tendulkar
  - d. Sachin Paresh Tendulkar
  
5. Out of the following personalities find out which one of these is a shooter?
  - a. Dilip Tirkey
  - b. Anil Kumble
  - c. Sushil Kumar
  - d. Abhinav Bindra

6. Name the sport personality given in the picture-



- a. Saina Nehwal
- b. Alka Yagnik
- c. Priyanka Chopra
- d. Sania Mirza

7. BCCI stands for:

- a. Business of cricket control for India
- b. Bank of cricket control for India
- c. Board of cricket control for India
- d. Board of cricket control international

## SECTION - B

8. The full name of Mahatma Gandhi is:

- a. Karamchand Gandhi
- b. Bapu
- c. Rashtrapita
- d. Mohandas Karamchand Gandhi

9. Delhi is a historical place. It has many places that are places of tourists attraction. Which one of the following is a place of tourist's attraction in Delhi?

- a. India Gate
- b. Charminar
- c. Siddhivinayak Temple
- d. Hawa Mahal

10. Which of the following is false statement about India-
- Only hindus live in India
  - Our country is called Bharat
  - The name of our country is India
  - People of all cast and religions live in India
11. Pick up the true statement about the colours of folwers.
- The colour of flowers is only pink
  - The colour of flowers is only white
  - The flowers are of different colours
  - The flowers are of same colours
12. Teacher's day is celebrated on the birth date of the 2nd President of India, Dr. S. Radhakrishnan. On which date it is celebrated?
- |                |               |
|----------------|---------------|
| a. November 14 | b. August 15  |
| c. September 5 | d. January 26 |
13. Which of the following is not a sense organ?
- |         |         |
|---------|---------|
| a. Eyes | b. Ear  |
| c. Hair | d. Nose |
14. Which of the following is a personality associated with cinema?
- |                   |                 |
|-------------------|-----------------|
| a. Dhanraj Pillai | b. Sonia Gandhi |
| c. Zaheer Khan    | d. Prem Chopra  |
15. Identify the badminton player from the given option.
- |                         |                 |
|-------------------------|-----------------|
| a. Mary Kom             | b. saina Nehwal |
| c. Mahendra Singh Dhoni | d. Sania Mirza  |



20. He is called the King of forest and is the most powerful animal found on Earth. Who is he?

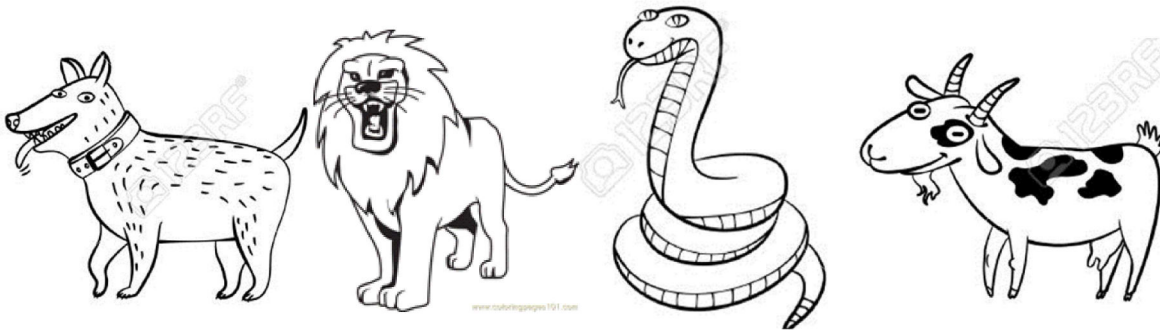

- a. Snake  
b. Goat  
c. Lion  
d. Dog
21. Which one of the following statements is correct about the picture given below?



- a. This is a place of worship for Hindus  
b. This is a place of worship for Christians  
c. This is a place of worship for Muslims  
d. Hindu gods and goddesses are worshipped here

22. Which of the following is a wild animal?



*Tiger*

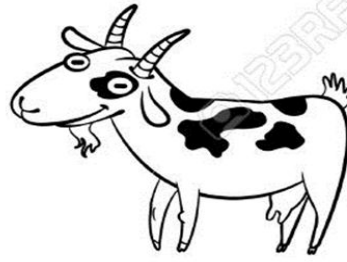

*Goat*

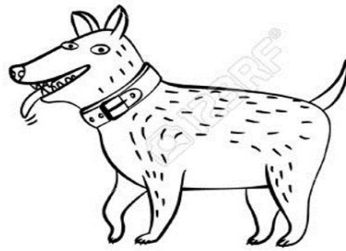

*Dog*



- a. Dog
- c. Cat

- b. Tiger
- d. Goat