

## SECTION - A

1. Read the following statements carefully to find out the true one:
  - a. Mohammedan sporting club is an Indian hockey club
  - b. Mohammedan sporting club is an Indian cricket club
  - c. Mohammedan sporting club is an Indian football club
  - d. Mohammedan sporting club is an Indian badminton club
  
2. Mid off is a term used in the game of \_\_\_\_\_
  - a. Athletics
  - b. Cricket
  - c. Snooker
  - d. Basketball
  
3. Pick out a true statement out of given options-
  - a. An athlete does not participate in running and jumping activities
  - b. An athlete is not a sports person
  - c. An athlete plays hockey
  - d. An athlete participates in running and jumping activities
  
4. Who shows the flexibility of body while performing with or without props?
  - a. Badminton player
  - b. Gymnast
  - c. Chess player
  - d. Cricket player
  
5. Brian Lara is a cricket personality from \_\_\_\_\_
  - a. India
  - b. Argentina
  - c. West Indies
  - d. Sri Lanka

6. She is one of the most famous sports icon of India. She is  
a \_\_\_\_\_



- a. Cricket player  
b. Hockey player  
c. Badminton player  
d. Tennis player
7. The national game of India is played in \_\_\_\_\_  
a. Closed room  
b. Water  
c. Court  
d. Open ground

## SECTION - B

8. Four statements are given below about our surroundings.  
Which of these is false?  
a. Industrial surroundings are hot  
b. Trees and plants are required for healthy surroundings  
c. Hilly surroundings are hot  
d. Hilly surroundings are cool
9. P.T.O. stands for ?  
a. Please turn off  
b. Please turn over  
c. Please turn on  
d. Please take over

10. Name the festival which is not religious.

- a. Marriage
- b. Moharram
- c. Durga Puja
- d. Holi

11. The season in which we use woolen clothes is:

- a. Rainy season
- b. Spring
- c. Winter
- d. Summer

12. Which one of these animals eats flesh?

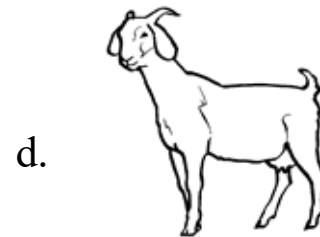
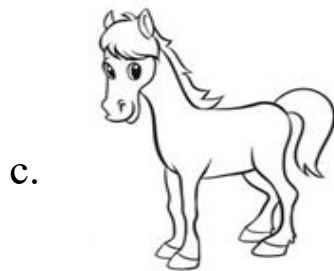
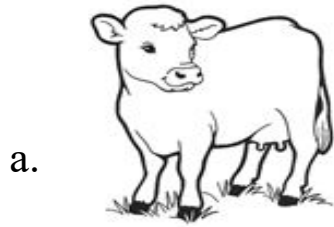

13. Identify the animal who lives in "Den" and rule on the forest.

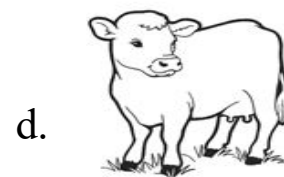
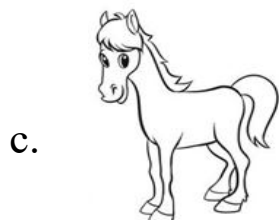
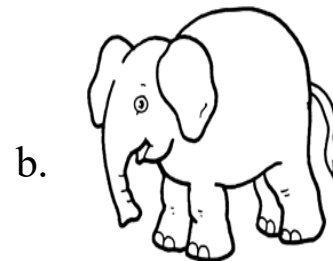

14. What is the sound of the animal given in the picture below?

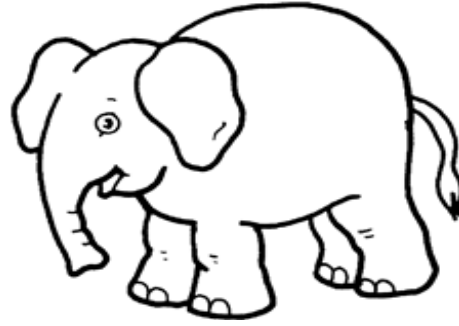

- a. Bark
- b. Bleat
- c. Roar
- d. Trumpet

15. Select the wrong match about the books and authors.

- a. Sunil Gavaskar - Sunny days
- b. Satish Gujral - Godan
- c. Vikram Seth - A Suitable boy
- d. Crescent Moon - Rabindranath Tagore

## SECTION - C

16. Complete the sentence given below with suitable options .

"..... falls on 3<sup>rd</sup> Sunday in the month of June."

- a. Environment Day
- b. Mother's day of India
- c. Father's day of India
- d. World Population Day

17. Which statement is not true about the person in the given picture?



- a. He is American President
  - b. He is Barrack Obama
  - c. He is a Politician
  - d. He is the Prime Minister of America
18. Identify the animal for the following that lives in drey.



a. Lion



b. Squirrel

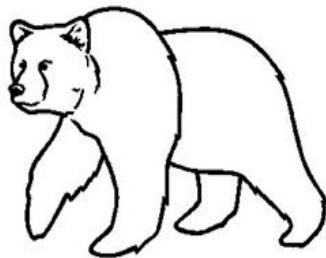

c. Bear



d. Dog

19. How does human being breathe?
- With the help of heart
  - With the help of Kidney
  - With the help of lungs
  - None of these
20. What is true about Nagesh Kukunoor?
- He is an actor of Indian films
  - He is a playback singer
  - He is an Indian film Director
  - He is a Choreographer of Indian film Industry
21. If A=fruits of a plant, B=roots of a plant, C=flower of a plant and D=leaves of a plant, then what will be inside the earth?
- |      |      |
|------|------|
| a. A | b. B |
| c. C | d. D |
22. If 1=Saffron, 2=green and 3=white, then what will be the order of colours in our national flag from top to bottom?
- |               |               |
|---------------|---------------|
| a. 1, 2 and 3 | b. 3, 1 and 2 |
| c. 3, 2 and 1 | d. 1, 3 and 2 |